

# Internal Column Ties - Design Sheet

Date: \_\_\_\_\_

FAO: Sales Department

To enable Ancon to supply the most appropriate fixing for your application please complete the necessary details below and fax back to +44 (0) 114 276 8543.



## 1. Internal Column Tie

Used when blockwork sits within column

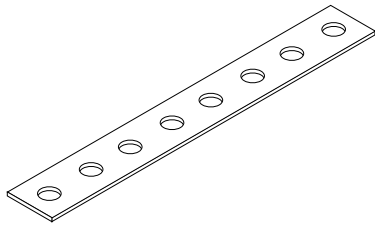

Standard Sizes	
Length (mm)	Beam/Column Accommodated
179	203 x 203 UC
186	203 x 133 UB
224	254 x 254 UC
232	254 x 146 UB
275	305 x 305 UC
281	305 x 127 & 165 UB
330	356 x 127 & 171 UB

### Example Application in Plan View

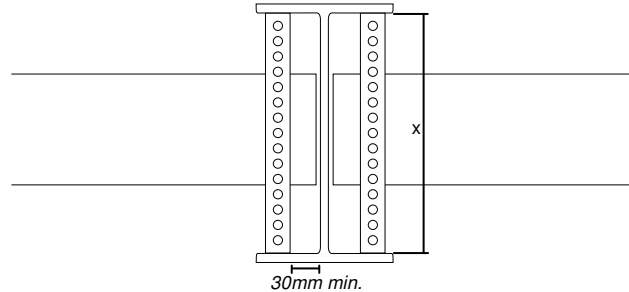

### Your Application

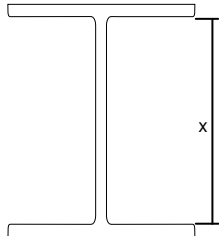

x = \_\_\_\_\_ mm

Please note: Install at 225mm vertical centres

Quantity required \_\_\_\_\_ No.

## 2. Special Internal Column Tie

Used when blockwork sits outside column

### Example Design

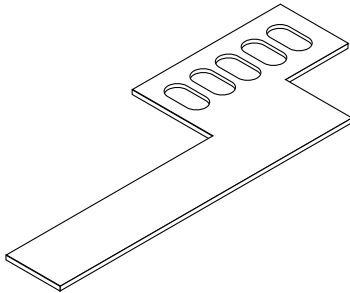

### Example Application in Plan View

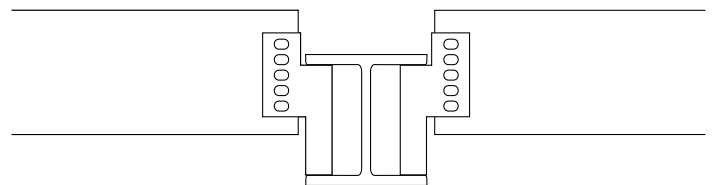

### Your Application

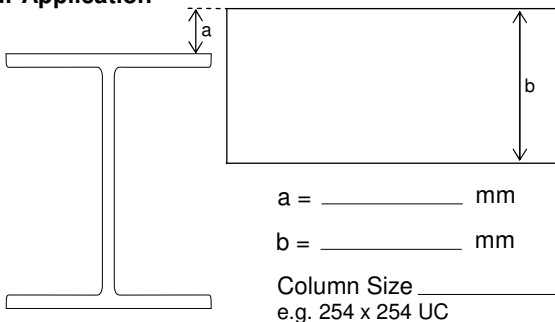

Please sketch your application here and add all necessary dimensions

Quantity required \_\_\_\_\_ No.

Please note: Install at 225mm vertical centres

## 3. Your Details

Contact: \_\_\_\_\_

Company Name: \_\_\_\_\_

Address: \_\_\_\_\_

Tel: \_\_\_\_\_

Fax: \_\_\_\_\_

Quotation   Tick boxes as appropriate

Order  Delivery to above address

**Fax Back to: +44 (0) 114 276 8543**

Ancon Building Products, President Way, President Park, Sheffield, S4 7UR Tel: +44 (0) 114 275 5224 Email: info@ancon.co.uk