

Internal Column Ties - Design Sheet

Date: _____

FAO: Sales Department

To enable Ancon to supply the most appropriate fixing for your application please complete the necessary details below and fax back to +44 (0) 114 276 8543.



1. Internal Column Tie

Used when blockwork sits within column

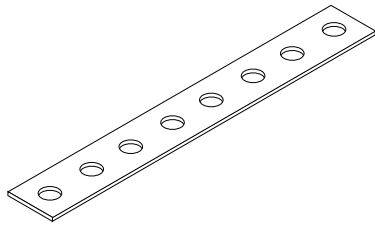

Standard Sizes	
Length (mm)	Beam/Column Accommodated
179	203 x 203 UC
186	203 x 133 UB
224	254 x 254 UC
232	254 x 146 UB
275	305 x 305 UC
281	305 x 127 & 165 UB
330	356 x 127 & 171 UB

Example Application in Plan View

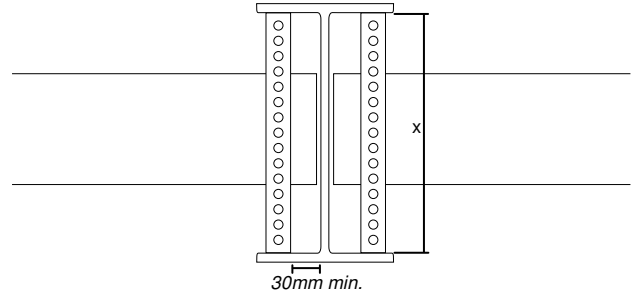

Your Application

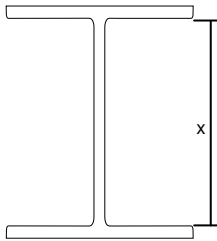

X = _____ mm

Please note: Install at 225mm vertical centres

Quantity required _____ No.

2. Special Internal Column Tie

Used when blockwork sits outside column

Example Design

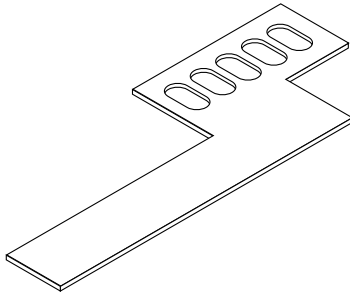

Example Application in Plan View

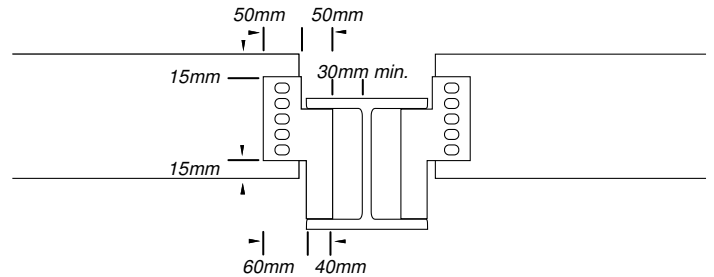

Your Application

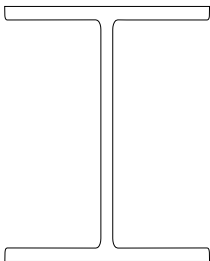

Please sketch your application here and add all necessary dimensions

Quantity required _____ No.

Please note: Install at 225mm vertical centres

3. Your Details

Contact: _____

Company Name: _____

Address: _____

Tel: _____

Fax: _____

Quotation Tick boxes as appropriate

Order Delivery to above address

Fax Back to: +44 (0) 114 276 8543

Ancon Building Products, President Way, President Park, Sheffield, S4 7UR Tel: +44 (0) 114 275 5224 Email: info@ancon.co.uk