

Design Sheet - Parapet Posts

Note: One parapet post specification per sheet

Please complete questions 1 to 8 below. This will enable us to produce drawings for approval prior to manufacture.

1. Contact Details

Contact Name

Company

Project Name

Site Address

.....

Tel

Fax

Email

Order No.

5. Base Connection

Tick one box only or preferably please provide section detail

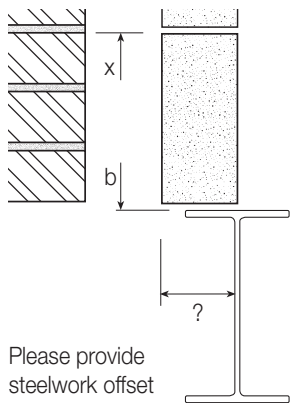

Please provide steelwork offset

Size of UB/UC

.....X.....X.....

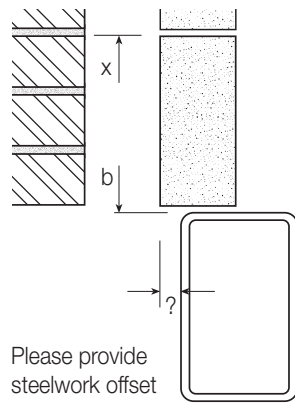

Please provide steelwork offset

Size of RHS/SHS

.....X.....X.....

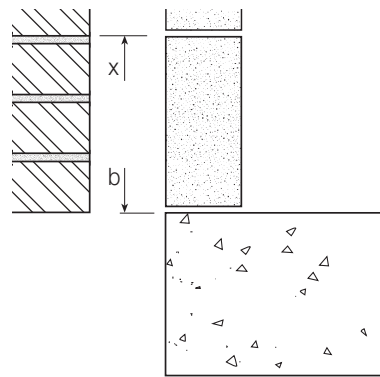

Precast plank

Insitu concrete slab

Depth of slabmm

2. Type of Post

(Tick one box only)

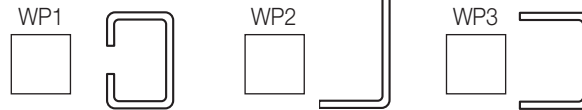

Note: Parapet Posts will be detailed and supplied as orientated above unless otherwise stated.

3. Section Size

eg. 140 x 70 x 4mm

Number Required

Number of windposts required to this specification

4. Slot Dimension

Please state dimension from base to first tie position to match coursing b to x (mm)

6. Brick, Block and Cavity Widths

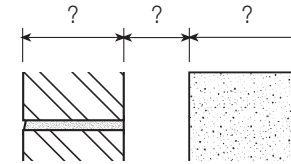

Please state brick, block and cavity widths (mm):

Brick

Cavity

Block

7. Parapet Post - Height, Wind Load and Point Load

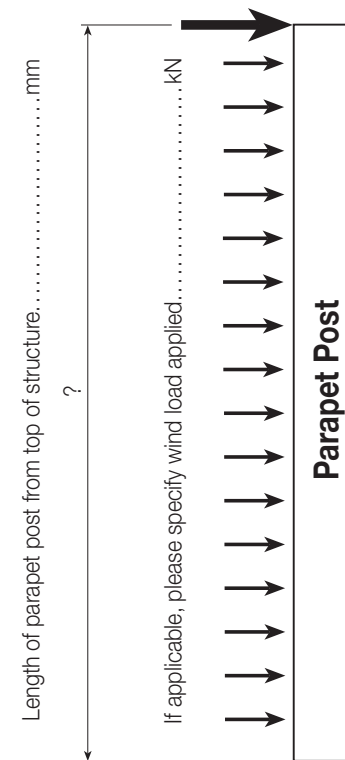

Point load (if applicable)

Load.....kN

As an alternative to the loads above, please state maximum bending momentkNm

8. If both wind and point load have been specified are they to be applied at the same time?

Yes/No

Faxback to +44 (0) 114 276 8543 or email: info@ancon.co.uk

Ancon Building Products, President Way, President Park, Sheffield S4 7UR, United Kingdom
Tel: +44 (0) 114 275 5224, Web: www.ancon.co.uk