

Design Sheet - Windposts to BS EN 1993 (Eurocode 3) Page 1 of 2

Please complete questions 1 to 12 below; this will enable us to produce working drawings for your approval prior to manufacture. Please note, we will not commence with the production of any posts based on the information on design sheets. Production will only start following the approval of our working drawings.

Note: Where loads are provided, a partial safety factor (γ_Q) of 1.5 will be used to check serviceability.

1. Purpose of Your Enquiry (tick box as appropriate)

New Quote	Specification Only	New Order	Amendment to Existing Quote	Existing Order
-----------	--------------------	-----------	-----------------------------	----------------

2. Contact Details

Contact Name	Project Name
Company	Site Address
Office Address	Tel.
.....	Email.
.....	Order No.

3. Type of Windpost:

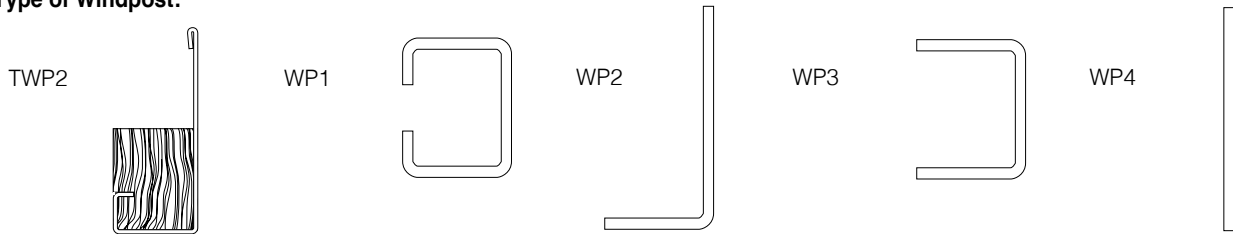

Note: Windposts will be detailed and supplied as orientated above unless otherwise stated.

3a. If WP2 or TWP2, indicate wall tie conditions crossing post:

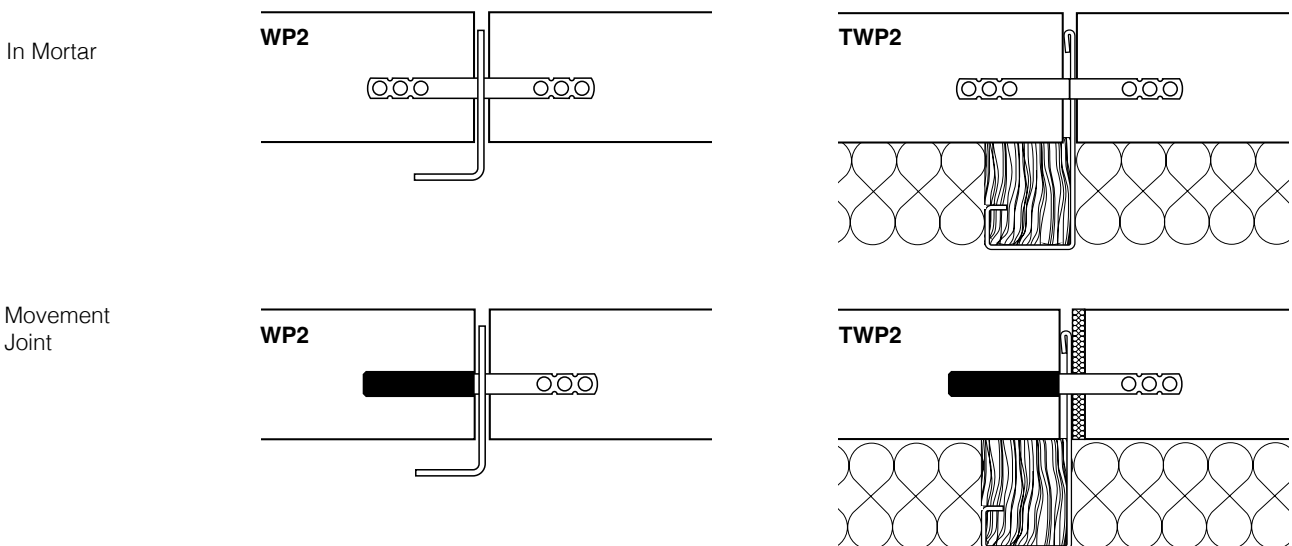

4. Number Required

Number of windposts required to this specification.

5. Wall Construction

Please state brick, block, cavity and insulation widths (mm):

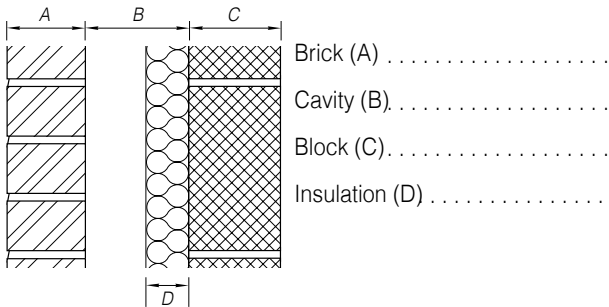

6. Length

Structural Opening *E* to *F* (mm)

.....

Note: Structural Opening heights for **TWP2 only** are limited to 4000mm

7. State either

Section Size e.g. TWP2 190-B

OR

Design Load/Post (kN) ULS e.g. 7kN

8. Top Connection (tick one box only)

Please indicate required top connection from drawings below and complete all applicable dimensions (see?).

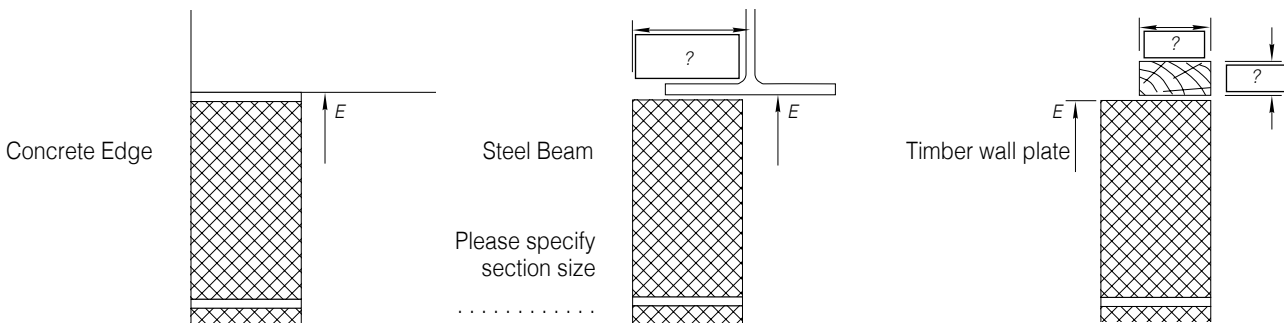

9. Base Connection (tick one box only)

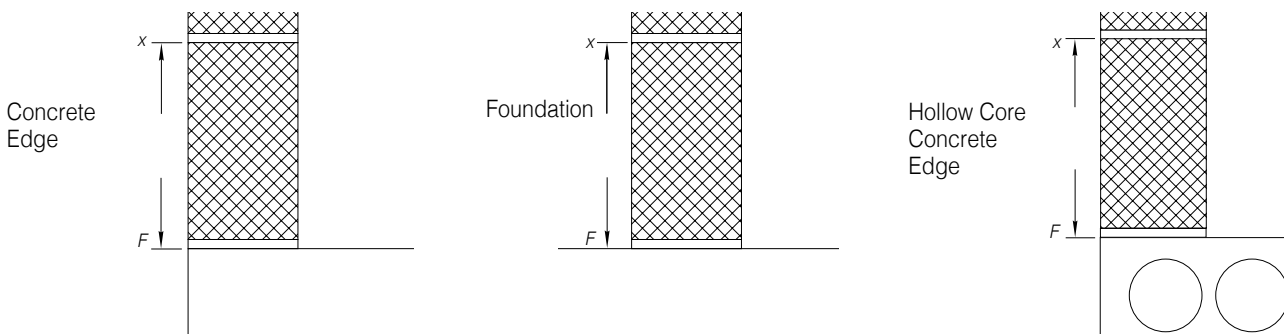

10. Slot Dimension

Please state dimension from base to first tie position to match coursing - *F* to *x* (mm)

11. Drawings Attached

No Yes (Please attach drawings showing section through building if available)

12. Special Conditions

No Yes
 (Specify here or in an attachment)

(Post will be designed with standard Ancon Windpost Ties i.e. SPN/SDN/SNS, unless special conditions are specified e.g. thin joint mortar, remedial application etc.)

Email to info.ancon.uk@leviat.com

Leviat, President Way, President Park, Sheffield, S4 7UR, UK.
 Tel: +44 (0) 114 275 5224 Web: Ancon.co.uk | Leviat.com

